U.S. Fish & Wildlife Service

Land Status

Rachel Carson National Wildlife Refuge - Moody Division

York County, Maine

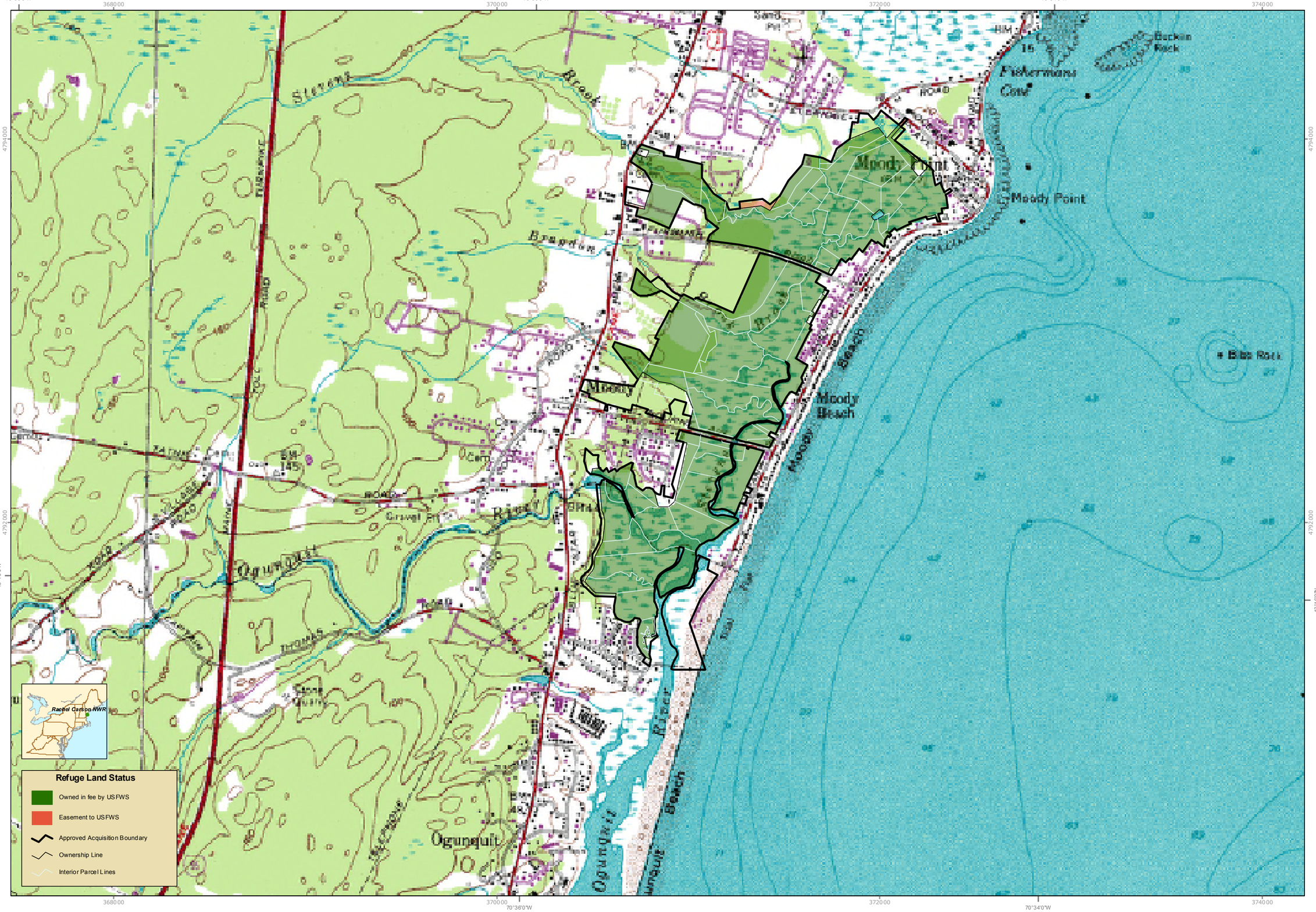

Produced in the Division of Realty, Hadley, Massachusetts
Land Status Current to: 08/15/2005
Basemap: USGS 1:24,000 topographic map
Refuge boundaries: compiled from USFWS sources
Datum & Projection: NAD_1983_UTM_Zone_19N
Map Print Date: 7/13/2006

0 0.1 0.2 0.4 0.6 0.8 1 Miles
0 0.15 0.3 0.6 0.9 1.2 1.5 Kilometers

1:14,000

This map is designed for refuge management.
It is not intended for use as a land survey or
as a representation of land for conveyance or tax purposes.
For more information visit the USFWS Northeast Region GIS
website at http://northeast.fws.gov/gis/