U.S. Fish & Wildlife Service

Land Status

Great Swamp National Wildlife Refuge

Morris and Somerset Counties, New Jersey

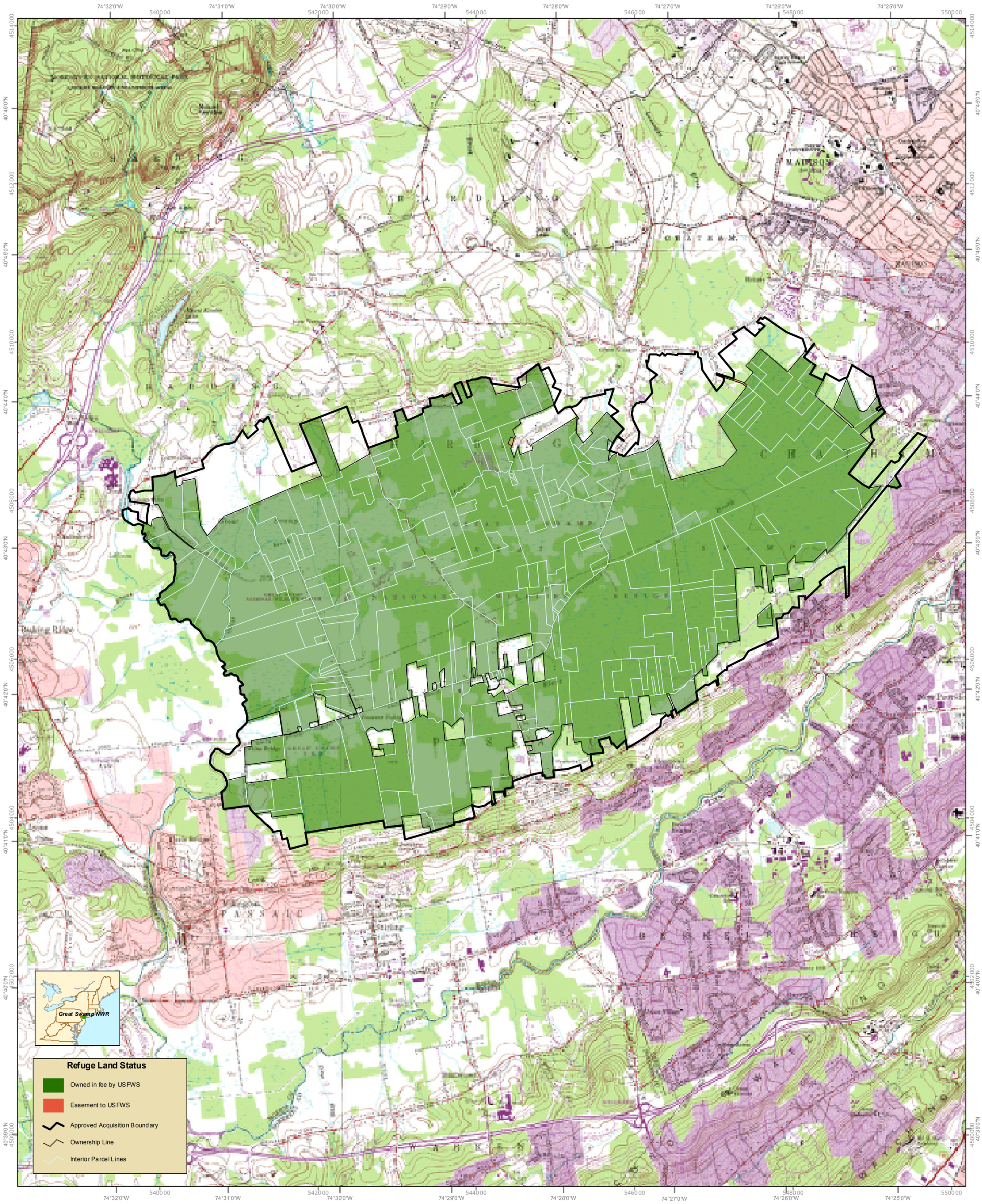

Produced in the Division of Realty, Hadley, Massachusetts
Land Status Current to: 05/24/2005
Basemap: USGS 1:24,000 topographic map
Refuge boundaries: compiled from USFWS sources
Datum & Projection: NAD_1983_UTM_Zone_18N
Map Print Date: 7/14/2006

0 0.2 0.4 0.8 1.2 1.6 2 Miles

0 0.25 0.5 1 1.5 2 2.5 Kilometers

1:33,665

This map is designed for refuge management.
It is not intended for use as a land survey or
as a representation of land for conveyance or tax purposes.
For more information visit the USFWS Northeast Region GIS
website at http://northeast.fws.gov/gis/